

**Servicebio**

# Case Viewer 2.3 使用教程

武汉赛维尔生物科技有限公司

2020.5

# 目录

01

图像浏览

---

02

工具栏介绍

---

03

多视图浏览

---

04

两张图片融合浏览

---

05

旋转

---

06

图片调节

---

07

标注、删除、隐藏、更改

---

# 目录

08

改标注选框颜色、关闭标注信息

---

09

导图

---

10

采图

---

11

采集不同大小的图片

---

12

改荧光通道伪色

---

13

改标尺颜色

---

14

结束语

---

# 01 图像浏览

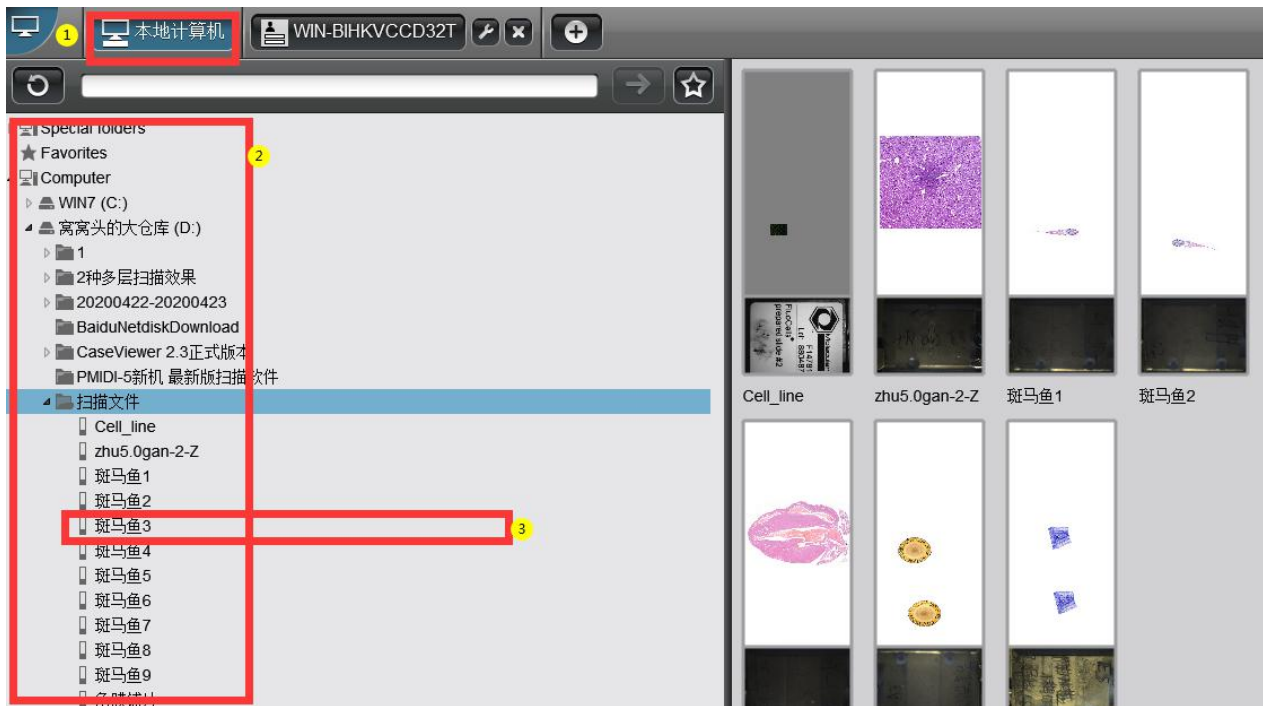

- ① 选择本地计算机
- ② 找到扫描文件所在位置
- ③ 双击选中要查看的图片

# 02 工具栏介绍

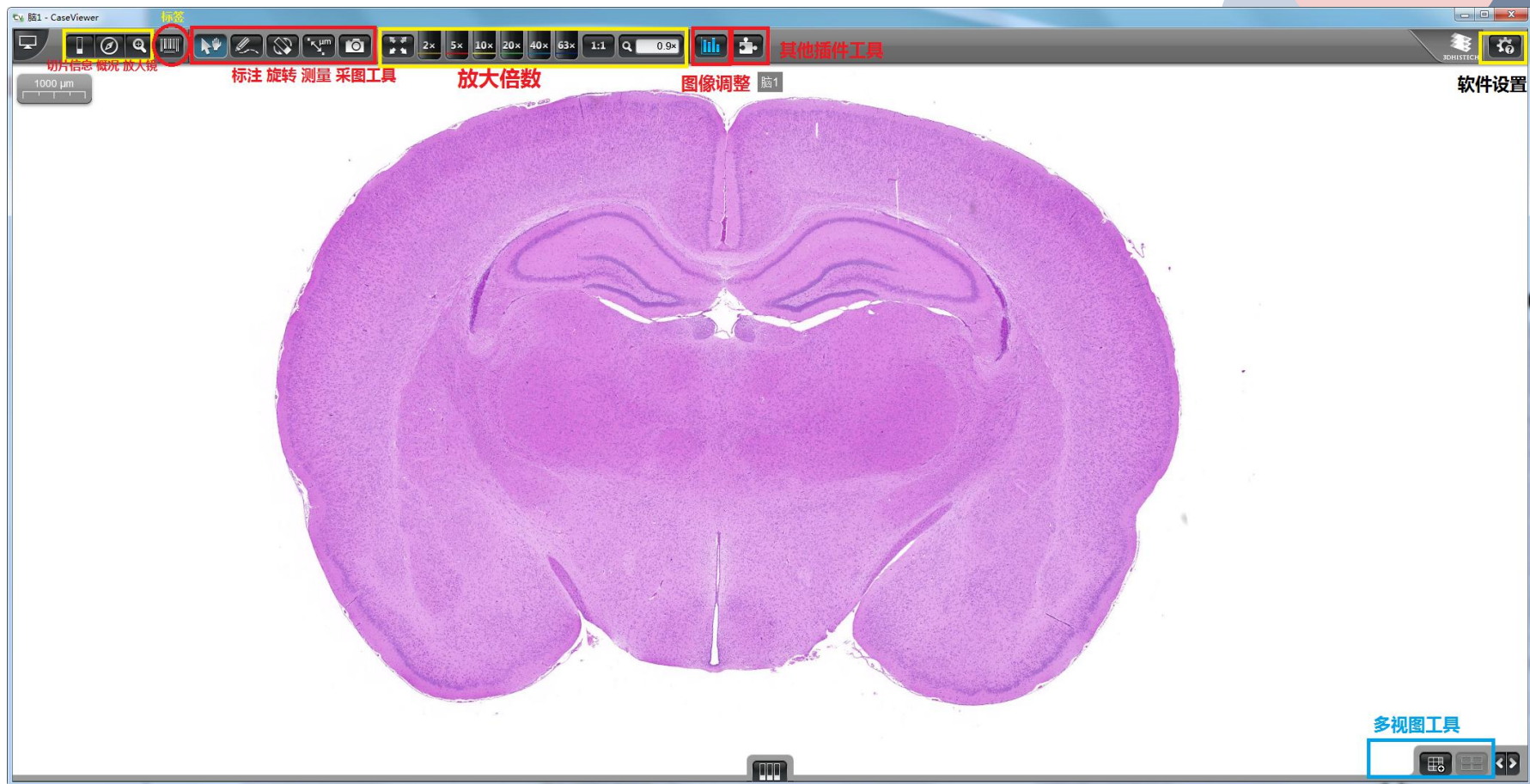

# 03 多视图预览

斑马鱼1

1000 µm

斑马鱼1

② 按住shift键  
点击鼠标左键，并划动选中小方格数（选中几个即几个图对比预览，最多9张）

① 点击图标

# 03 多视图预览

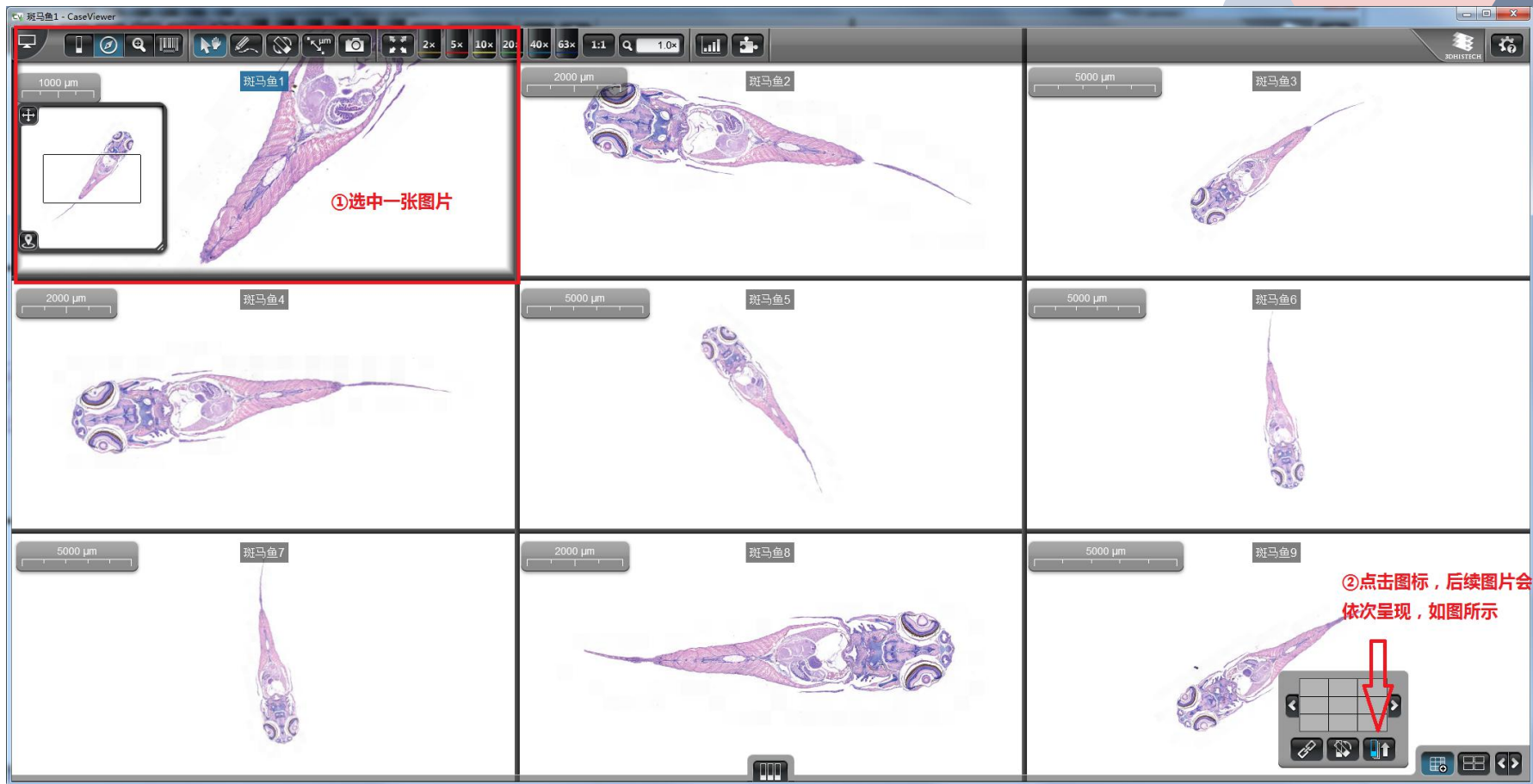

# 03 多视图预览

调整图片的方向，对齐

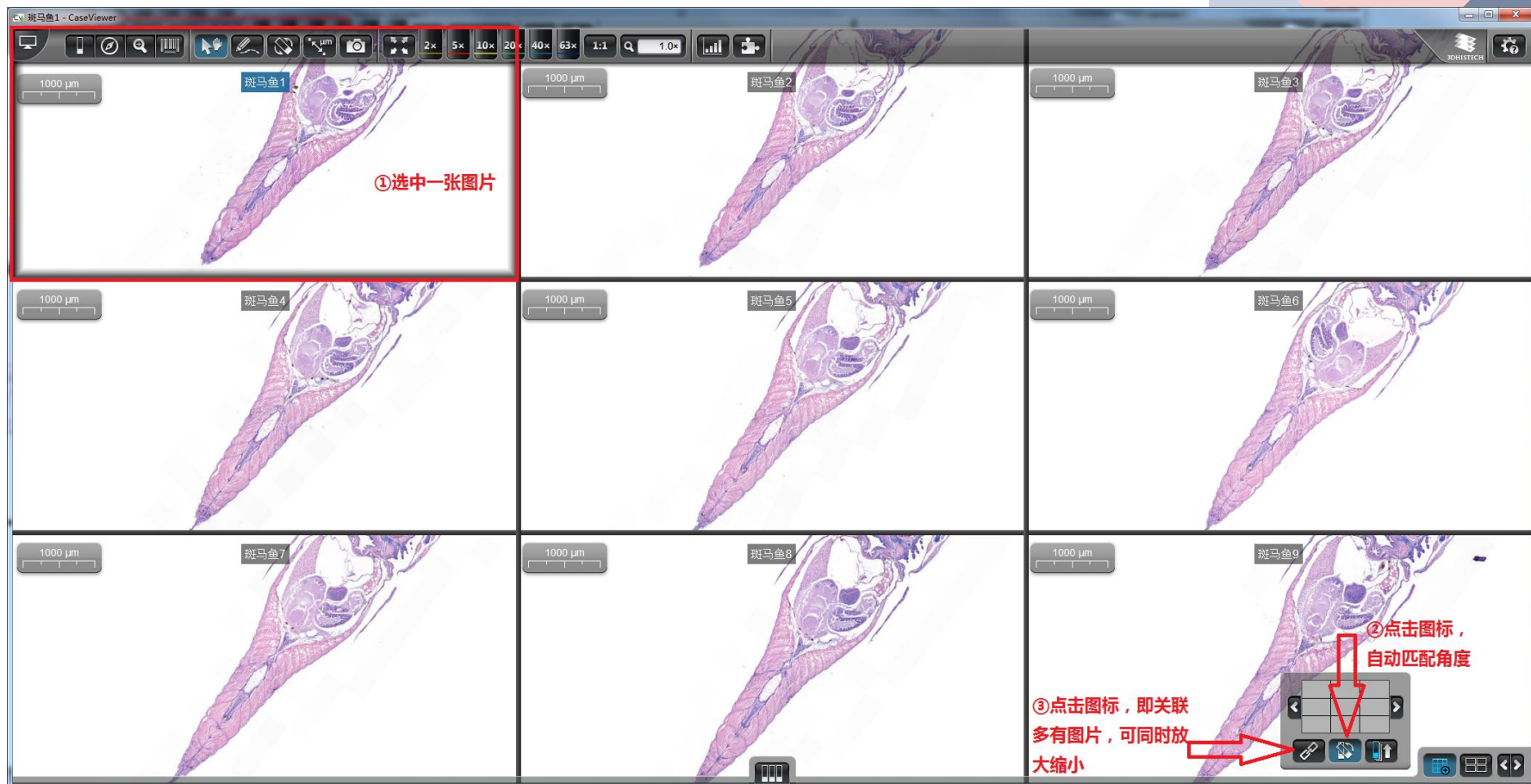

# 04 两张图片融合浏览

可白光荧光,

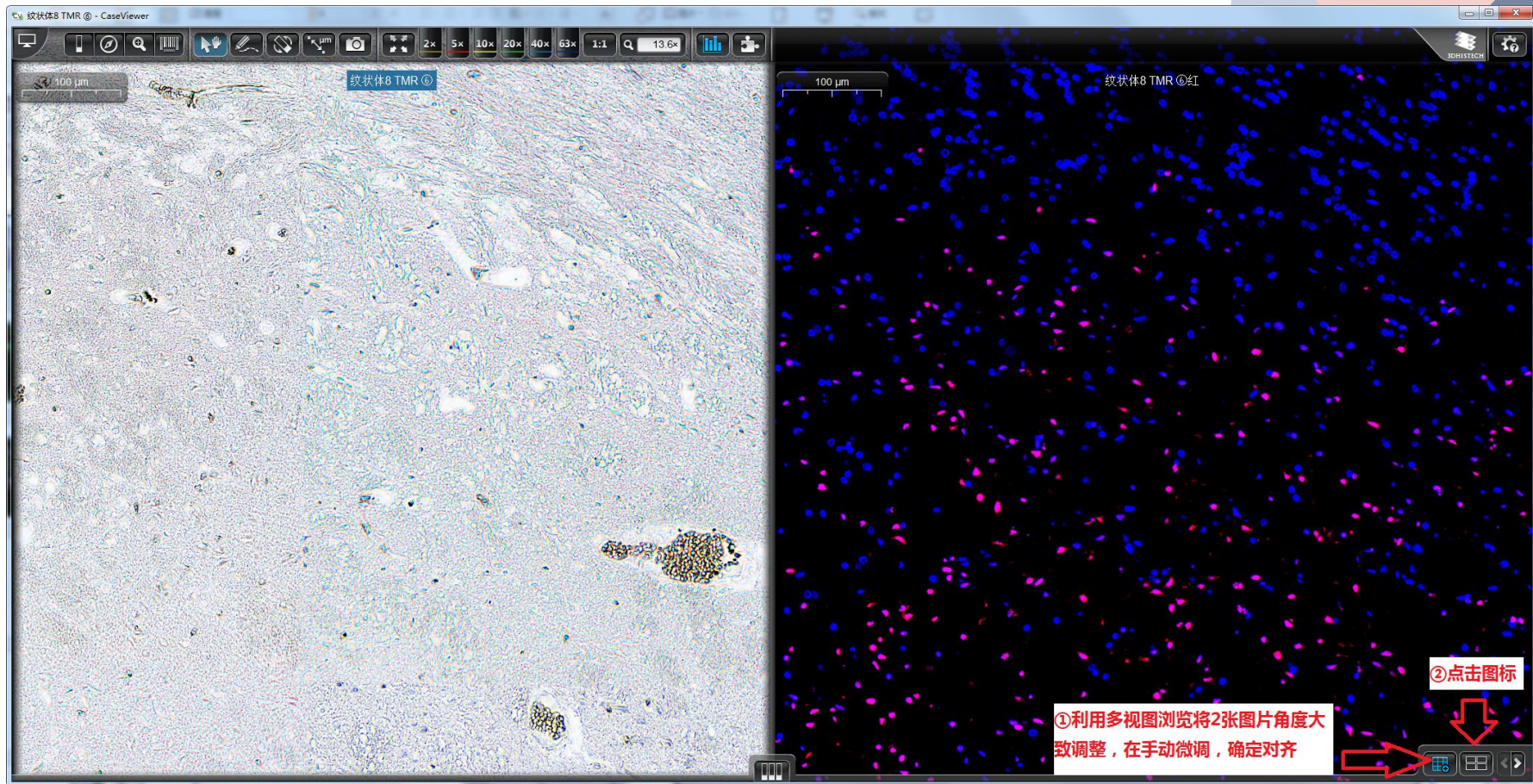

# 04 两张图片融合浏览

可反复调节后融合

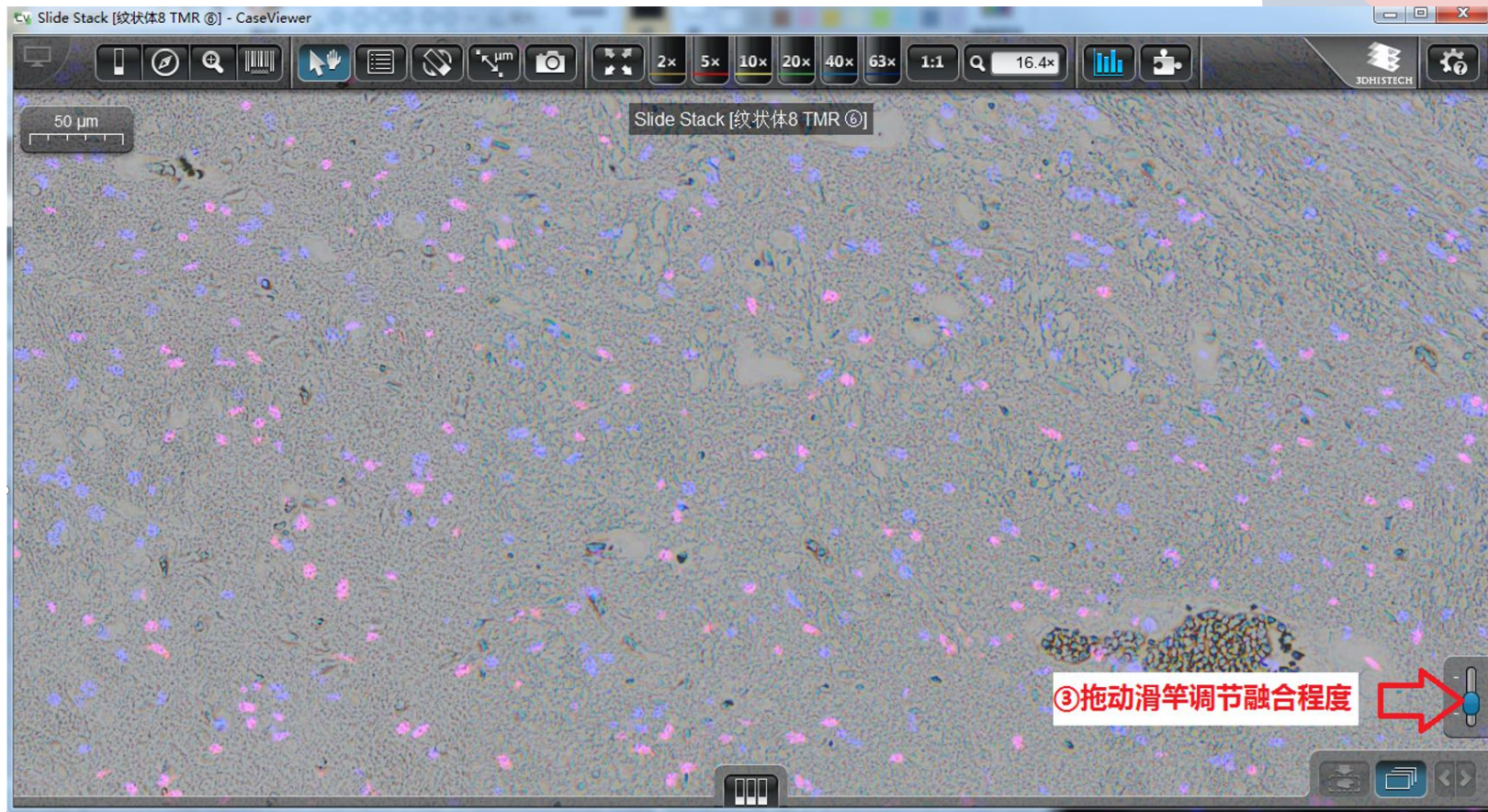

# 04 两张图片融合浏览

融合后采图

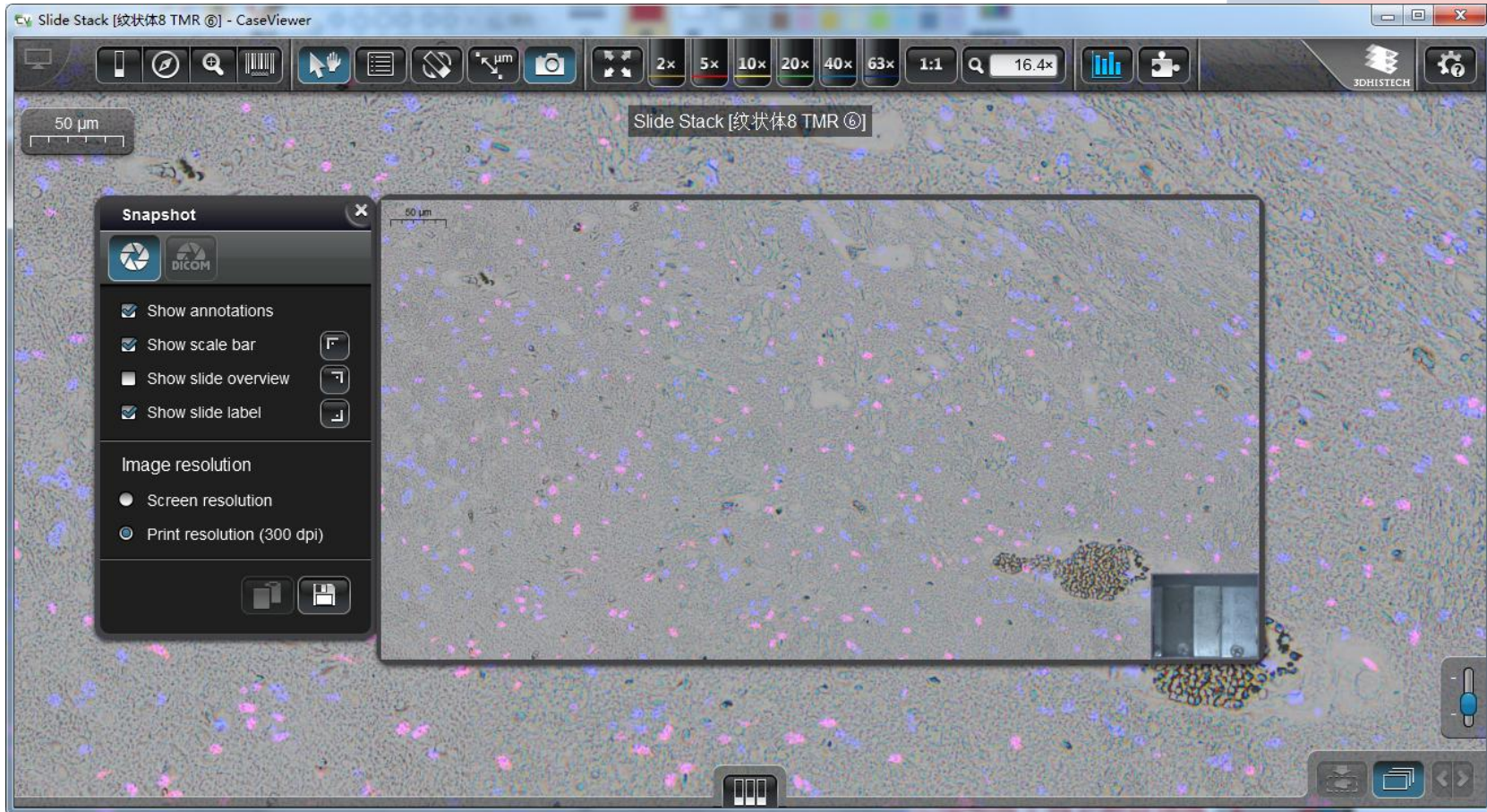

# 05 旋转

胎鼠 HE - CaseViewer

2000  $\mu\text{m}$  -65°

a.任意角度旋转 b.水平翻转 c.垂直翻转

胎鼠 HE

# 06 图片调节 - 白光

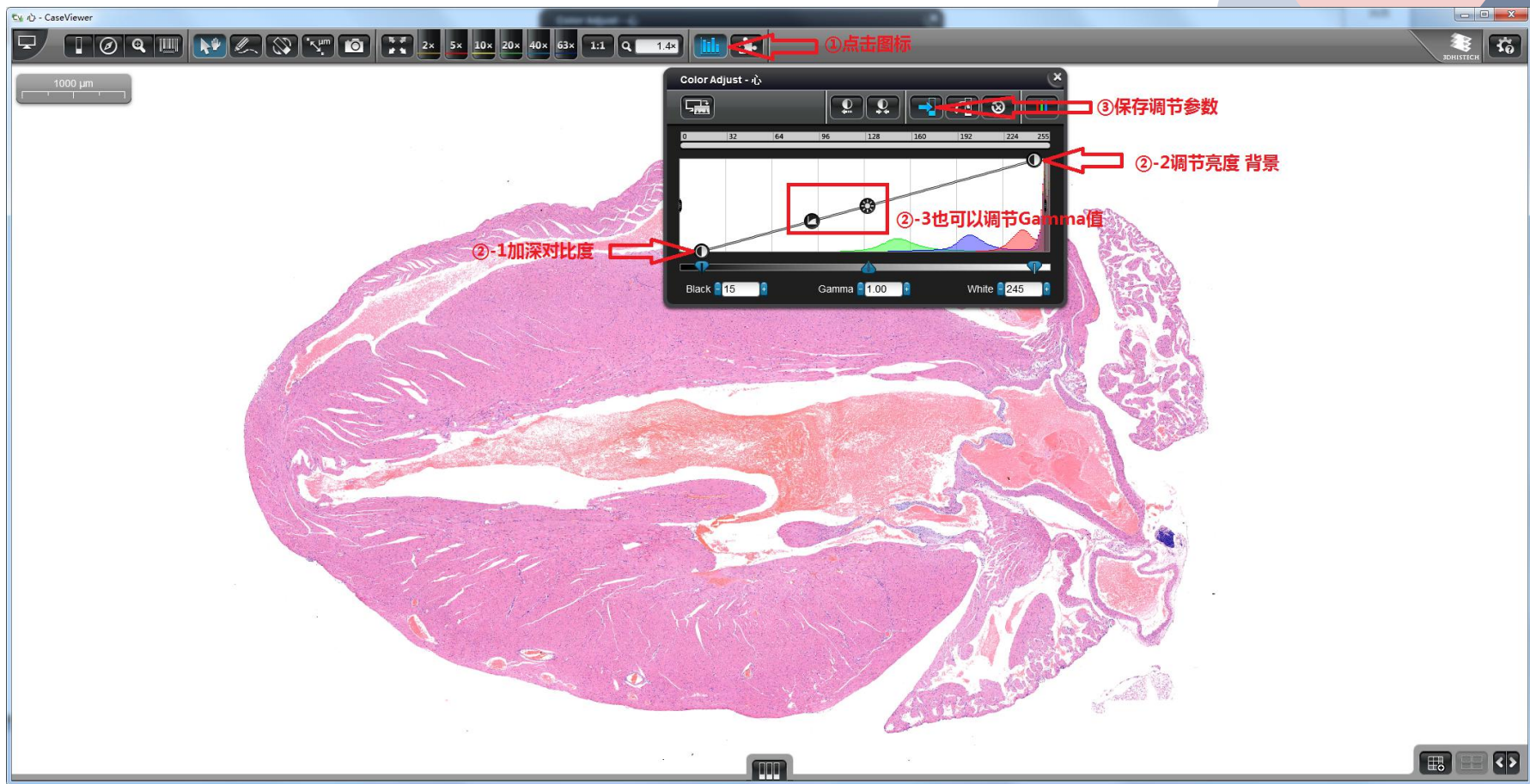

# 06 图片调节 - 荧光

Cell\_line - CaseViewer

100  $\mu$ m 0°

Cell\_line

③保存

Color Adjust - Cell\_line

Green Blue Red

0 32 64 96 128 160 192 224 255

①调节亮度

②去背景、增加对比度

Black 0 Gamma 1.00 White 255

Green Blue Red

注：每个通道单独调节，并保存

# 07 标注、删除、隐藏、更改

CaseViewer

1000  $\mu\text{m}$

a. 各种类型的标注

Annotation 6  
Perimeter: 12.4 mm  
Area: 5.8 mm<sup>2</sup>

2745.1  $\mu\text{m}$

2681.0  $\mu\text{m}$   
2682.5  $\mu\text{m}$   
2745.1  $\mu\text{m}$   
Annotation 6  
矩形  
Perimeter: 12.4 mm  
Area: 5.8 mm<sup>2</sup>  
Click for note

④选中要删除的选框, 点击此图标删除, 或者点击"delete", 按住快捷键Ctrl+A, 全选, 可一次性全部删除。

①可编辑标注名

②隐藏标注

③改标注选框颜色

矩形  
Perimeter: 6.1 mm  
Area: 2.1 mm<sup>2</sup>

箭头

2682.5  $\mu\text{m}$

# 08 改标注选框颜色、关闭标注信息

1. Top right toolbar icon (gear)

2. Top right toolbar icon (gear)

3. Annotation Properties dialog box (gear icon)

4. Left side of the 'Show Name' section in the 'Annotation Properties' dialog box

5. 'Default Color' section in the 'Annotation Properties' dialog box

④ 左边开关可选择关掉标注上方相关信息，呈现出单独的选框；

⑤ 点击图标，可选择标注框的颜色

Slide Name: Example 67  
Annotation Label: Example 67  
Default Color: Brightfield (selected), Fluorescent

Define Color dialog box: 255, 0, 0

# 09 导图

Input slide	Output slide	Status
MRXS D:\扫描文件\小鼠 HE - Annotation 1	MRXS E:\测试\小鼠 HE - Annotation 1_20200509150820769	Finished

⑤完成后，点击文件夹，即可浏览图片 (After completion, click the folder to view the image).

注：荧光导出图片为黑白单通道图片，荧光彩色图片只能采图

# 10 采图

**①快速采图**

**a.显示标注** Show annotations  
**b.显示标尺** Show scale bar  
**c.显示概况** Show slide overview  
**d.显示标签** Show slide label

可移动a.b.c  
显示的位置

**②勾选上述需要显示的, 保存**

文件名称(N): 胎鼠\_HE\_0.8x.jpg  
保存类型(T): JPEG files (\*.jpg)  
PNG files (\*.png)  
TIFF files (\*.tif)  
BMP files (\*.bmp)

**③弹出如图所示窗口, 可选择不同的图片格式进行保存, TIFF\JPEG等。**

# 11 采集不同大小的图片

正方形、长方形

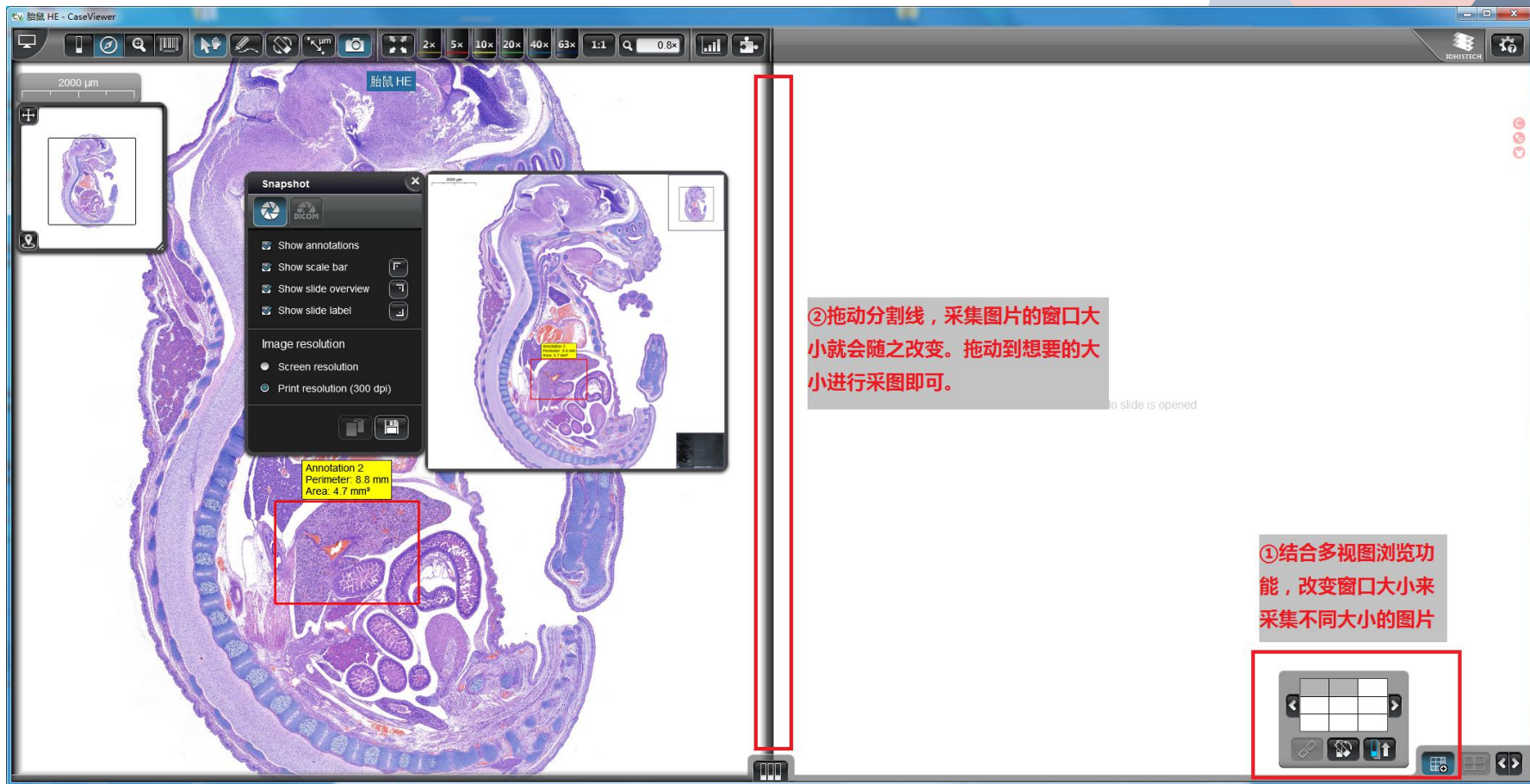

胎鼠 HE

2000  $\mu\text{m}$

Snapshot

- Show annotations
- Show scale bar  $\text{F}$
- Show slide overview  $\text{T}$
- Show slide label  $\text{J}$

Image resolution

- Screen resolution
- Print resolution (300 dpi)

Annotation 2  
Perimeter: 6.8 mm  
Area: 4.7  $\text{mm}^2$

to slide is opened

② 拖动分割线，采集图片的窗口大小就会随之改变。拖动到想要的大小进行采图即可。

① 结合多视图浏览功能，改变窗口大小来采集不同大小的图片

# 12 改荧光通道伪色

Cell\_line - CaseViewer

50  $\mu\text{m}$

Cell\_line

Pseudo-Color

②选中颜色，保存

①将光标移动到通道上，右键

Green Blue Red

# 13 改标尺颜色

Cell\_line - CaseViewer

50 µm

Cell\_line

4. 保存

Utility Panels

Define Color

Magnifying

Relative x 8.0

Absolute x 40.3 x

Show Scan Area outline

Scale Bar

Foreground Color

③ 点击选择颜色

Background

Semi-transparent

Opaque

标尺背景选择

②

Pseudo-Color

Green Blue Red

# 感谢您选择赛维尔生物

- 您现在可以享受一下数字病理带给您的便利啦
- 如有其它问题可以通过以下方式联系我们
- 公司电话：4006-027-178 027-85714038
- 网址：<http://www.servicebio.cn/>
- 微信公众号：赛维尔生物
- 地址：武汉市东湖高新技术开发区高新二路388号生物医药加速器22栋5楼
- 赛维尔生物致力于为您提供更加全面，更加优秀的科研技术服务与产品，祝您的实验顺利！

